

PARTIAL SOLAR ECLIPSE IN "KIRIBATI" MONDAY 12 JULY 2010

POSITION	MAXIMUM ECLIPSE H MN S	OBSCURATION IN %	FIRST CONTACT AT SUNRISE		LAST CONTACT H MN S
			H MN S	OBS.%	
GILBERT ISLANDS					
1 Aranuka	06 24 06	0,7	06 22 06	0,1	06 28 05
2 Arorae	06 18 55	5,3	06 18 55	5,3	06 33 39
3 Beru	06 20 07	2,2	06 20 07	2,2	06 28 54
4 Nukunau	06 18 19	3,1	06 18 19	1,1	06 29 36
5 Onotoa	06 22 44	1,8	06 22 44	1,8	06 29 59
6 Tamana	06 22 05	3,2	06 22 05	3,2	06 32 19

> Times are shown as LOCAL TIME

> This document is the property of SODAP-SOBOMEX and protected by the international authors laws and the protection of the intellectual property.

POSITION	MAXIMUM ECLIPSE H MN S	OBSCURATION IN %	FIRST CONTACT AT SUNRISE		LAST CONTACT H MN S
			H MN S	OBS.%	
LINE ISLANDS					
1 Flint Island	06 19 29	76,2	05 11 46		07 37 58
2 Malden Island	06 11 59	46,4	05 12 23		07 20 05
3 Starbuck Island	06 11 42	50,9	05 11 23		07 20 44
4 Vestock Island	06 17 54	70,8	05 11 21		07 34 55

> Times are shown as LOCAL TIME

> This document is the property of SODAP-SOBOMEX and protected by the international authors laws and the protection of the intellectual property.

POSITION	MAXIMUM ECLIPSE	OBSCURATION IN %	FIRST CONTACT AT SUNRISE		LAST CONTACT
	H MN S		H MN S	OBS.%	
KIRITIMATI ISLANDS					
1 Kiritimati	06 08 10	24,2	05 18 38		07 03 25
2 Tabuaeran	06 06 25	16,5	05 22 38		06 54 37
3 Teraina	06 05 37	13,3	05 24 52		06 50 07

> Times are shown as LOCAL TIME

> This document is the property of SODAP-SOBOMEX and protected by the international authors laws and the protection of the intellectual property.

POSITION	MAXIMUM ECLIPSE	OBSCURATION IN %	FIRST CONTACT AT SUNRISE		LAST CONTACT
	H MN S		H MN S	OBS.%	
PHOENIX ISLANDS					
1 Birnie	06 01 33	25,1	05 32 49	11,0	06 50 18
2 Enderbury	06 01 33	24,2	05 31 19	8,6	06 50 01
3 Kantor	06 01 19	22,6	05 33 16	9,2	06 48 33
4 Manra	06 01 51	28,0	05 34 12	5,0	06 52 21
5 McKean	06 00 58	22,4	05 44 19	16,5	06 46 49
6 Nikumaroro	06 01 10	24,7	05 42 35	20,7	06 48 27
7 Orona	06 01 37	27,1	05 38 02	15,7	06 51 12
8 Rawaki	06 01 48	26,4	05 30 46	9,3	06 51 41

> Times are shown as LOCAL TIME

> This document is the property of SODAP-SOBOMEX and protected by the international authors laws and the protection of the intellectual property.



WHAT YOU WILL SEE OF THE ECLIPSE IN FLINT ISLAND – 76.2%

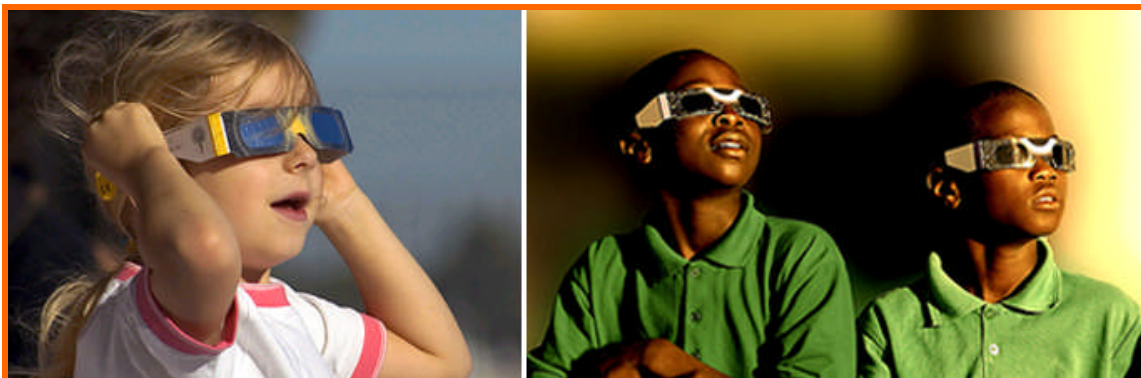

Enjoy the ECLIPSE

Admire the eclipses, but above all do not forget to wear our ECLIPSE GLASSES!